

# GROOVIN' HARD

ALTO SAX 1

Music by DON MENZA  
Arranged by DAVE BARDUHN

MEDIUM SHUFFLE

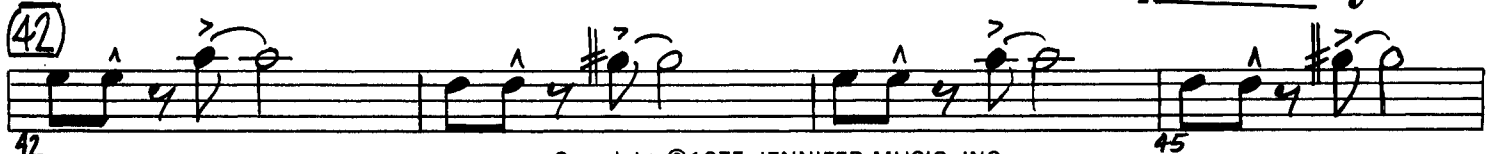
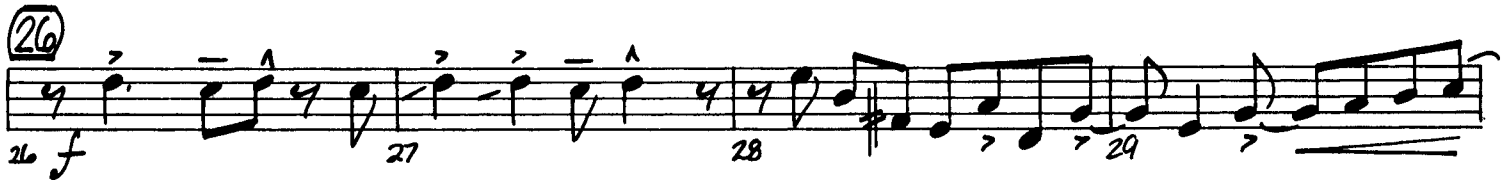
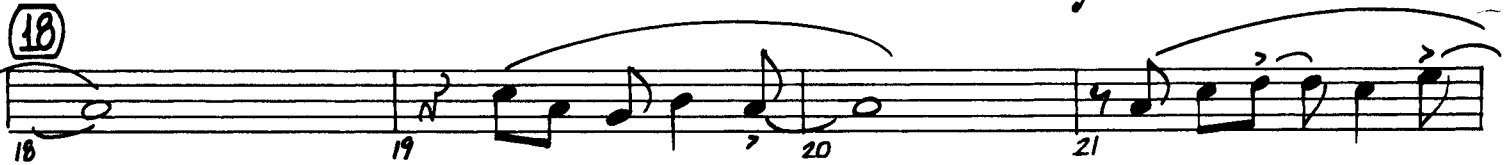
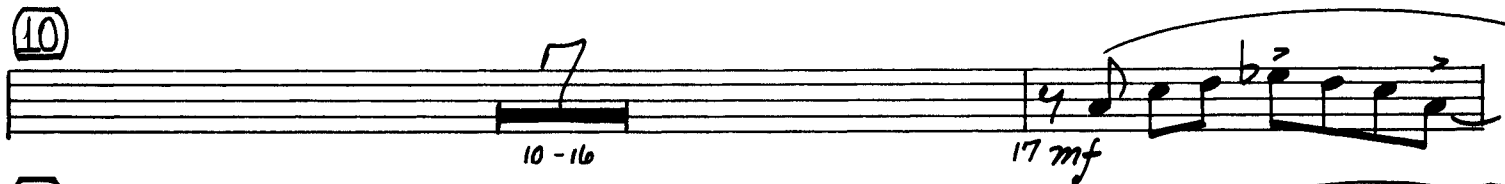

307-07020

# GROOVIN' HARD

ALTO SAX 2

Music by DON MENZA  
Arranged by DAVE BARDUHN

MEDIUM SHUFFLE

1 *f* 2 3 4 5

6 7 8 9 10-16

17 *mf* 18 19 20 21

22 23 24 25 26 *f*

27 28 29 30

31 32 33 34 35

36 37 38 39 40

41 *f* 42 43 44 45

46 47 48 49

50 51 52 53

ALTO SAX 2

(54) SOLI

54 3 55 56 57

58 59 60 61 62

63 64 65 66 67

68 69 70 71 72 3

73 74 75 76

77 78 79 80

81 82 83 84 85

90 87-93 94 f

95 96 97 98

99 100 f 101 102

103 104 105 106

107 108 109 110

# GROOVIN' HARD

TENOR SAX 1

Music by DON MENZA  
Arranged by DAVE BARDUHN

MEDIUM SHUFFLE

1 *f* 2 3 4 5

6 7 8 > 9 10-16 (10) 7

17 *mf* 18 (18) 19 20 21

22 23 24 25 26 *f* 27 (26)

28 29 30 31 32

33 34 (34) 35 36 37

38 39 40 41 *f* 42 (42)

43 44 45 46 47

48 > 49 50 51 52

53 54 (54) [SOLO] 55 56

307-07020

Copyright © 1975 JENNIFER MUSIC, INC.

120 W. 57th St. New York, N.Y. 10019

# GROOVIN' HARD

TENOR SAX 2

Music by DON MENZA  
Arranged by DAVE BARDUHN

MEDIUM SHUFFLE

1 *f* 2 3 4 5

6 7 8 9 10-10

17 18 19 20 21 22 23 24 25 26 27

28 29 30 31 32

33 34 35 36 37

38 39 40 41 *f* 42

43 44 45 46 47

48 49 50 51 52

53 54 55 56

307-07020

Copyright © 1975 JENNIFER MUSIC, INC.

Section marker (62) in a circle. Musical notation for measures 62-65. Includes measure numbers 62, 63, 64, 65. Features eighth notes with accents and slurs.

Section marker (70) in a circle. Musical notation for measures 70-73. Includes measure numbers 70, 71, 72, 73. Features eighth notes with accents and slurs.

Section marker (78) in a circle. Musical notation for measures 78-81. Includes measure numbers 78, 79, 80, 81. Features eighth notes with accents and slurs.

Section marker (86) in a circle. Musical notation for measures 86-94. Includes measure numbers 86, 87-93, 94. Features a whole rest for measures 87-93 and a fermata over measure 94. Includes dynamic marking *f*.

# GROOVIN' HARD

BARITONE SAX

Music by DON MENZA  
Arranged by DAVE BARDUHN

MEDIUM SHUFFLE

1 *f* 2 3 4 5

6 7 8 9 10-16 (10)

17 18 19 20 21 (18)

22 23 24 25 26 27 (26)

28 29 30 31 32

33 34 *mf* 35 36 37 (34)

38 39 40 41 *f* 42 (42)

43 44 45 46 47

48 49 50 51 52

53 54 (54) SOLO 55 56

307-07020

57 — 58 — 59 60 61

(62) 62 63 64 65

66 67 68 69

(70) 70 71 72 3 73

74 75 76 77

(78) 78 79 80 81

82 83 84 85

(86) 96 97-93 (94) 94

95 96 97 98

99 100 101 102

103 104 105 106

107 108 109 110

# GROOVIN' HARD

TROMBONE 1

Music by DON MENZA

Arranged by DAVE BARDUHN

MEDIUM SHUFFLE

1 *f* 2 3 4 5

6 7 8 9

(10) 10 *mf* 11 12 13

14 15 16 17

(18) 18 19 20 21

22 23 24 25

(26) 26 *f* 27 28 29

30 31 32 33

(34) 34 35 36 37

38 39 40 41 *f*

307-07020

Copyright © 1975 JENNIFER MUSIC, INC.

130 W. 57th St. New York, NY 10019

**(42)**  
42 43 44 45

46 47 48 49

50 51 52 53

**(54)** 54 **(62)** 55-61 62-69

**(70)** 70-77 **(78)** 78-85

**(86)** 86 *mf* 87 88 89

90 91 92 93

**(94)** 94 *f* 95 96 97

98 99 100 101

102 103 104

105 106 107

108 109 110

# GROOVIN' HARD

TROMBONE 2

Music by DON MENZA  
Arranged by DAVE BARDUHN

MEDIUM SHUFFLE

1 *f* 2 3 4 5

6 7 8 9

10 *mf* 11 12 13

14 15 16 17

18 19 20 21

22 23 24 25

26 *f* 27 28 *ff* 29

30 31 32 33

34 35 36 37

38 39 40 41 *f*

307-07020

42

Handwritten note at the bottom right of the page.

# GROOVIN' HARD

TROMBONE 3

Music by DON MENZA  
Arranged by DAVE BARDUHN

MEDIUM SHUFFLE

1 *f* 2 3 4 5

6 7 8 9

10 *mf* 11 12 13

14 15 16 17

18 19 20 21

22 23 24 25

26 *f* 27 28 29

30 31 32 33

34 35 36 37

38 39 40 41 *f*

307-07020

**42**  
42 43 44 45

46 47 48 49

50 51 52 53

**54**  
54 55-61 62-69

**70** 70-77 **78** 78-85

**86**  
86 *mf* 87 88 89

90 91 92 93

**94**  
94 *f* 95 96 97

98 99 100 101

102 103 104

105 106 107

108 109 110 *f*

# GROOVIN' HARD

TROMBONE 4

Music by DON MENZA

Arranged by DAVE BARDUHN

MEDIUM SHUFFLE

1 *f* 2 3 4 5  
6 7 8 9  
10 *mf* 11 12 13  
14 15 16 17  
18 19 20 21  
22 23 24 25  
26 *f* 27 28 29  
30 31 32 33  
34 35 36 36  
37 38 39 40 *f*

307-07020

Copyright © 1975 JENNIFER MUSIC, INC.

120 W. 57th St. New York, NY 10019

TROMBONE 4

(42)

# GROOVIN' HARD

TRUMPET 1

Music by DON MENZA  
Arranged by DAVE BARDUHN

MEDIUM SHUFFLE

1 *f* 2 3 4 5

6 7 8 9

10 *mf* 11 12 13

14 15 16 17

18 19 20 21

22 23 24 25

26 27 28 29

30 31 32 33

34 *mf* 35 36 37

38 39 40 41 *f*

307-07020

Copyright © 1975 JENNIFER MUSIC, INC.

TRUMPET 1

(42)

# GROOVIN' HARD

TRUMPET 2

Music by DON MENZA

Arranged by DAVE BARDUHN

MEDIUM SHUFFLE

307-07020

Copyright ©1975 JENNIFER MUSIC, INC.  
130 W. 57th St. New York, NY 10019

TRUMPET 2

(42)

42 43 44 45

46 47 48 49

50 51 52 53

(54)

54 55-61 62-69

(70)

70-77 78-85

(86)

86 87 88 89

90 91 92 93

(94)

94 95 96 97

98 99 100-101

102-103 104

105 106 107

108 109

# GROOVIN' HARD

TRUMPET 3

Music by DON MENZA  
Arranged by DAVE BARDUHN

MEDIUM SHUFFLE

307-07020

(42)

# GROOVIN' HARD

TRUMPET 4

Music by DON MENZA  
Arranged by DAVE BARDUHN

MEDIUM SHUFFLE

1 *f* 2 3 4 5

6 7 8 9

(10) 10 *mf* 11 12 13

14 15 16 17 18

(18) 18 19 20 21

22 23 24 25

(26) 26 *f* 27 28 29

30 31 32 33

(34) 34 *mf* 35 36 37

38 39 40 41 *f*

307-07020

(42)

42 43 44 45

46 47 48 49

50 51 52 53

(54)

54 55-61

(62)

62-69

(70)

70-77

(78)

78-85

(86)

86 *mf* 87 88 89

90 91 92 93

(94)

94 *f* 95 96 97

98 99 100-101

102-103

104 105 106 107

105 106 107

108 109 110 *ff*

# GROOVIN' HARD

GUITAR

Music by DON MENZA

Arranged by DAVE BARDUHN

MEDIUM SHUFFLE

1 *f* 2 3 4 5 (2)

6 7 8 9

10 *mf* 11 12 13

14 15 16 17

18 19 20 21

22 23 24 25

26 *f* 27 28 29

30 31 32 33

307-07020

Copyright ©1975 JENNIFER MUSIC, INC.

130 W. 57th St. New York, NY 10019

This Arrangement Copyright ©1987 JENNIFER MUSIC, INC.

International Copyright Secured All Rights Reserved Used By Permission

34 Cmi7 Ab7 G7(+5) Cmi7 Ab7 G7

38 Cmi7 Ab7 G7 Dmi7(-5) G7(-9) Cmi7

42 Cmi7 Ab7 Cmi7 Ab7

46 Cmi7 Ab7 Ab7

50 G7(b9) G7(b9)

54 Cmi7 Dmi7(-5) G7(b9) Cmi7 G7(b9)

58 Cmi7 Dmi7(-5) G7(b9) Cmi7 G7(b9)

62 Cmi7 Dmi7(-5) G7(b9) Cmi7 Dmi7(-5) G7(b9)

66 Cmi7 Dmi7(b5) G7(b9) Cmi7 C7(b9)

70 Fmi7 Cmi7 C7(b9)

74 Fmi7 75 Emi7 76 Ebmi7 77 Dmi7(-5) G7(b9)

78 Cmi7 79 Dmi7(-5) G7(b9) 80 Cmi7 81 Dmi7(-5) G7(b9)

82 Cmi7 83 G7(b9) 84 Cmi7 85 G7

86 (Cmi7) 87 (Ab7) (G7) 88 (Cmi7) 89 (Ab7) (G7)

90 (Cmi7) 91 (Ab9) (G7) 92 (Dmi7(-5)) (G7) 93 (Cmi)

94 Cmi7 95 Dmi7(-5)/Ab G7(b9) 96 Cmi7 97 Ab7 G7(b9)

98 Cmi7 99 Dmi7/Ab G7(b9) 100

101 102 103

104 105 106

107 108 G7(b9) 109 110 **ff**

# GROOVIN' HARD

PIANO

Music by DON MENZA  
Arranged by DAVE BARDUHN

MEDIUM SHUFFLE

907-07020

PIANO

57 58 59 60 61

(62) 62 63 64 65

66 67 68 69

(70) 70 71 72 73

74 75 76 77

(78) 78 79 80 81

82 83 84 85

(86) 86 87-93 94 f

95 96 97 98

99 100 f 101 102

103 104 105 106

107 108 109 110 ff

# GROOVIN' HARD

BASS

Music by DON MENZA

Arranged by DAVE BARDUHN

MEDIUM SHUFFLE

1 *f* 2 *Cmi*<sup>7</sup> 3 *Ab*<sup>7</sup> 4 *Cmi*<sup>7</sup> 5 *Ab*<sup>7</sup>

6 *Cmi*<sup>7</sup> 7 *Ab*<sup>7</sup> 8 *Ab*<sup>7</sup> 9

10 *Cmi*<sup>7</sup> 11 *Ab*<sup>7</sup> 12 *G*<sup>7(+5/b9)</sup> 13 *Cmi*<sup>7</sup> 14 *Ab*<sup>7</sup> 15 *G*<sup>7</sup>

10 *mf*

16 *Cmi*<sup>7</sup> 17 *Ab*<sup>7</sup> 18 *G*<sup>7</sup> 19 *Dmi*<sup>7(-5)</sup> 20 *G*<sup>7(b9)</sup> 21 *Cmi*<sup>7</sup> 22 *G*<sup>7(+5/b9)</sup>

23 *Cmi*<sup>7</sup> 24 *Ab*<sup>7</sup> 25 *G*<sup>7(+5/b9)</sup> 26 *Cmi*<sup>7</sup> 27 *Ab*<sup>7</sup> 28 *G*<sup>7</sup>

29 *Cmi*<sup>7</sup> 30 *Ab*<sup>7</sup> 31 *G*<sup>7</sup> 32 *Dmi*<sup>7(-5)</sup> 33 *G*<sup>7(b9)</sup> 34 *Cmi*<sup>7</sup> 35 *C*<sup>7</sup>

36 *Fmi*<sup>7</sup> 37 *Cmi*<sup>7</sup> 38 *Cmi*<sup>7</sup> 39 *Cmi*<sup>7</sup>

36 *f*

40 *Fmi*<sup>7</sup> 41 *E**mi*<sup>7</sup> 42 *E**b**mi*<sup>7</sup> 43 *Dmi*<sup>7(-5)</sup> 44 *G*<sup>7(+5/b9)</sup>

307-07020

Copyright ©1975 JENNIFER MUSIC, INC.

130 W. 57th St. New York, NY 10019

This Arrangement Copyright ©1987 JENNIFER MUSIC, INC.

International Copyright Secured All Rights Reserved Used By Permission

**34** Cmi7 Ab7 G7(+5) Cmi7 Ab7 G7

Cmi7 Ab7 G7 Dmi7(-5) G7(-9) Cmi7 f

**42** Cmi7 Ab7 Cmi7 Ab7

Cmi7 Ab7 Ab7

G7(b9) G7(b9)

**54** Cmi7 Dmi7(-5) G7(b9) Cmi7 G7(b9)

Cmi7 Dmi7(-5) G7(b9) Cmi7 G7(b9)

**62** Cmi7 Dmi7(-5) G7(b9) Cmi7 Dmi7(-5) G7(b9)

Cmi7 Dmi7(-5) G7(b9) Cmi7 C7(b9)

**70** Fmi7 Cmi7 C7(b9)

# GROOVIN' HARD

DRUMS

Music by DON MENZA

Arranged by DAVE BARDUHN

MEDIUM SHUFFLE

1 f 3 3 (H.H.) R.C. 3 4 (2) 5

6 R.C. (H.H.) 7 8 9

10 11 12 13 (4) 14 15 16 17 (8)

18 (4) (8) Fill 19 20 21 22 23 24 25

26 27 28 29 Fill

30 31 32 33

34 (4) (8) 35 36 37 38 39 40 41 3 3 f

42 R.C. (H.H.) 43 44 (2) 45

307-07020

Copyright © 1975 JENNIFER MUSIC, INC.

130 W. 57th St. New York, NY 10019

This Arrangement Copyright © 1987 JENNIFER MUSIC, INC.

International Copyright Secured All Rights Reserved Used By Permission

46 **R.C.** (H.H.) 47 48 49

50 (SIM.) 51 52 53

54 (54) 55 56 57 (4) 58 59 60 61 (8)

62 (62) 63 64 65 (4) 66 67 68 69 (8)

70 (70) 71 72 73 (4) 74 75 76 77 (8)

78 (HEAVIER 2 & 4 FEEL) (78) 79 80 81 (4) 82 83 84 85 (8)

86 (86) 86-91 (SNARE) 92 93

94 (HEAVY 2 & 4 TIME) (DON'T CATCH THE FIGURES) (94) 95 96 97 (4) 98 99 100 101 (8)

102 (SIMILE) 103 104 105

106 (SIMILE) 107 108 109 110 ff

# GROOVIN' HARD

Music by DON MENZA  
Arranged by DAVE BARDUHN

MEDIUM SHUFFLE (♩=112)

ALTO SAX 1  
ALTO SAX 2  
TENOR SAX 1  
TENOR SAX 2  
BARITONE SAX

TRUMPET 1  
TRUMPET 2  
TRUMPET 3  
TRUMPET 4  
TROMBONE 1  
TROMBONE 2  
TROMBONE 3  
TROMBONE 4

AUX. PERC. (Opt.)

GUITAR  
PIANO

BASS  
DRUMS

TO SAX 1  
 ALTO SAX 2  
 TENOR SAX 1  
 TENOR SAX 2  
 BARITONE SAX

TROMBONE 1  
 TROMBONE 2  
 TROMBONE 3  
 TROMBONE 4

TRUMPET 1  
 TRUMPET 2  
 TRUMPET 3  
 TRUMPET 4

DRUMS  
 PERC.

ELECTRIC GUITAR  
 BASS  
 PIANO

CONTRABASS  
 TUBA

TO SAX 1  
TO SAX 2  
NOR SAX 1  
NOR SAX 2  
TRITONE SAX

HIMPET 1  
HIMPET 2  
HIMPET 3  
HIMPET 4

AMBONE 1  
AMBONE 2  
AMBONE 3  
AMBONE 4

X. PERC.  
(Opt.)

Empty musical staff for optional percussion.

TAR

HO

S

MS

OTTOLO P.3.  
JOVINI HARM

ALTO SAX 1  
ALTO SAX 2  
TENOR SAX 1  
TENOR SAX 2  
BARITONE SAX

TRUMPET 1  
TRUMPET 2  
TRUMPET 3  
TRUMPET 4  
TROMBONE 1  
TROMBONE 2  
TROMBONE 3  
TROMBONE 4

AUX. PERC.  
(Opt.)

GUITAR

PIANO

BASS  
DRUMS

34

ALTO SAX 1  
ALTO SAX 2  
TENOR SAX 1  
TENOR SAX 2  
BARTONE SAX

TRUMPET 1  
TRUMPET 2  
TRUMPET 3  
TRUMPET 4  
TROMBONE 1  
TROMBONE 2  
TROMBONE 3  
TROMBONE 4

AUX. PERC.  
(Opt.)

GUITAR  
PIANO

BASS  
DRUMS

42

ALTO SAX 1  
ALTO SAX 2  
TENOR SAX 1  
TENOR SAX 2  
BARITONE SAX

TRUMPET 1  
TRUMPET 2  
TRUMPET 3  
TRUMPET 4  
TROMBONE 1  
TROMBONE 2  
TROMBONE 3  
TROMBONE 4

AUX. PERC.  
(Opt.)

GUITAR

PIANO

BASS  
DRUMS

54 SOLI

ALTO SAX 1  
ALTO SAX 2  
TENOR SAX 1  
TENOR SAX 2  
BARITONE SAX

TRUMPET 1  
TRUMPET 2  
TRUMPET 3  
TRUMPET 4

TROMBONE 1  
TROMBONE 2  
TROMBONE 3  
TROMBONE 4

AUX. PERC. (Opt.)  
GUITAR

PIANO

BASS  
DRUMS

62

60

TO SAX 1  
TO SAX 2  
OR SAX 1  
OR SAX 2  
RITONE SAX

JMPET 1  
JMPET 2  
JMPET 3  
JMPET 4

OMBONE 1  
OMBONE 2  
OMBONE 3  
OMBONE 4

JK. PERC.  
(Opt.)

GUITAR

PIANO

DRUMS

7-07020 P. 8

WORLDWIDE

Four empty musical staves for trumpets, labeled JMPET 1 through JMPET 4. Each staff has a treble clef and a key signature of one flat (Bb).

Four empty musical staves for trombones, labeled OMBONE 1 through OMBONE 4. Each staff has a bass clef and a key signature of one flat (Bb).

An empty musical staff for optional percussion, labeled JK. PERC. (Opt.).

60 61 62 63 64 65 66 67 68 69 70 71

78

ALTO SAX 1  
ALTO SAX 2  
TENOR SAX 1  
TENOR SAX 2  
BARITONE SAX

TRUMPET 1  
TRUMPET 2  
TRUMPET 3  
TRUMPET 4

TROMBONE 1  
TROMBONE 2  
TROMBONE 3  
TROMBONE 4

AUX. PERC. (Opt.)  
GUITAR

PIANO  
BASS

DRUMS  
307-07020 (p. 9)  
GRANDIN' HEAD

92

TO SAX 1

ALTO SAX 2

TENOR SAX 1

TENOR SAX 2

BARITONE SAX

TROMBONE 1

TROMBONE 2

TROMBONE 3

TROMBONE 4

TROMBONE 1

TROMBONE 2

TROMBONE 3

TROMBONE 4

AUX. PERC. (Opt.)

GIUITAR

PIANO

BASS

DRUMS

OT-PROZIO P. 11.

ADDON (M) HARED

f HENRY 2 & 4 TIME (DON'T CATCH THE FIGURES)

XXXXXXXXXX

SUBDE

- ALTO SAX 1
- ALTO SAX 2
- TENOR SAX 1
- TENOR SAX 2
- BARITONE SAX
- TRUMPET 1
- TRUMPET 2
- TRUMPET 3
- TRUMPET 4
- TROMBONE 1
- TROMBONE 2
- TROMBONE 3
- TROMBONE 4
- LUX. PERC. (Opt.)
- GUITAR
- PIANO
- BASS
- DRUMS
